Viewing Your Student's SLP Report

To view your student’s report card in Encom, please begin by logging in.

Click the Student Learning Plan button below the student for who you wish to view the report:

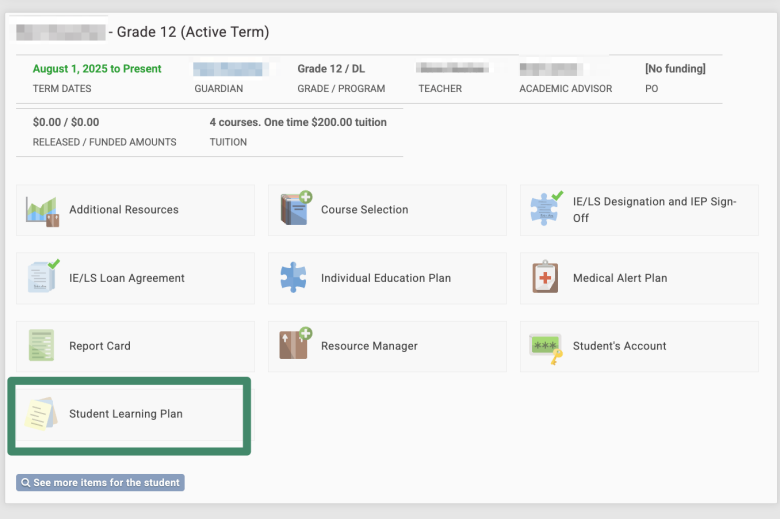

You will be taken to a page that shows your child's Student Learning Plan report. From there you can read teacher assessment on your child's current abilities towards the outlined plan under the Assessment column. Additionally, you may print the report to keep a digital copy.

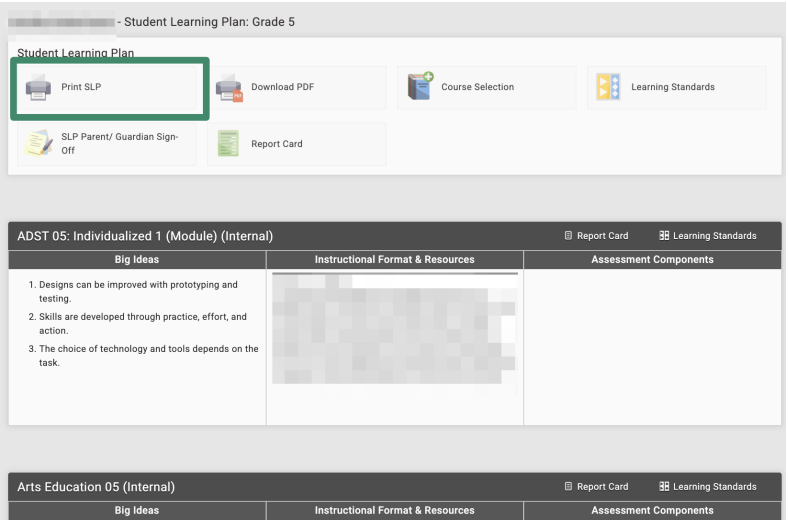

Revision #2
Created 27 September 2025 02:41:34 by Chelsea Bitgood
Updated 2 July 2026 19:39:38 by Jeff Laird